CARTA ORGANISASI SEKOLAH
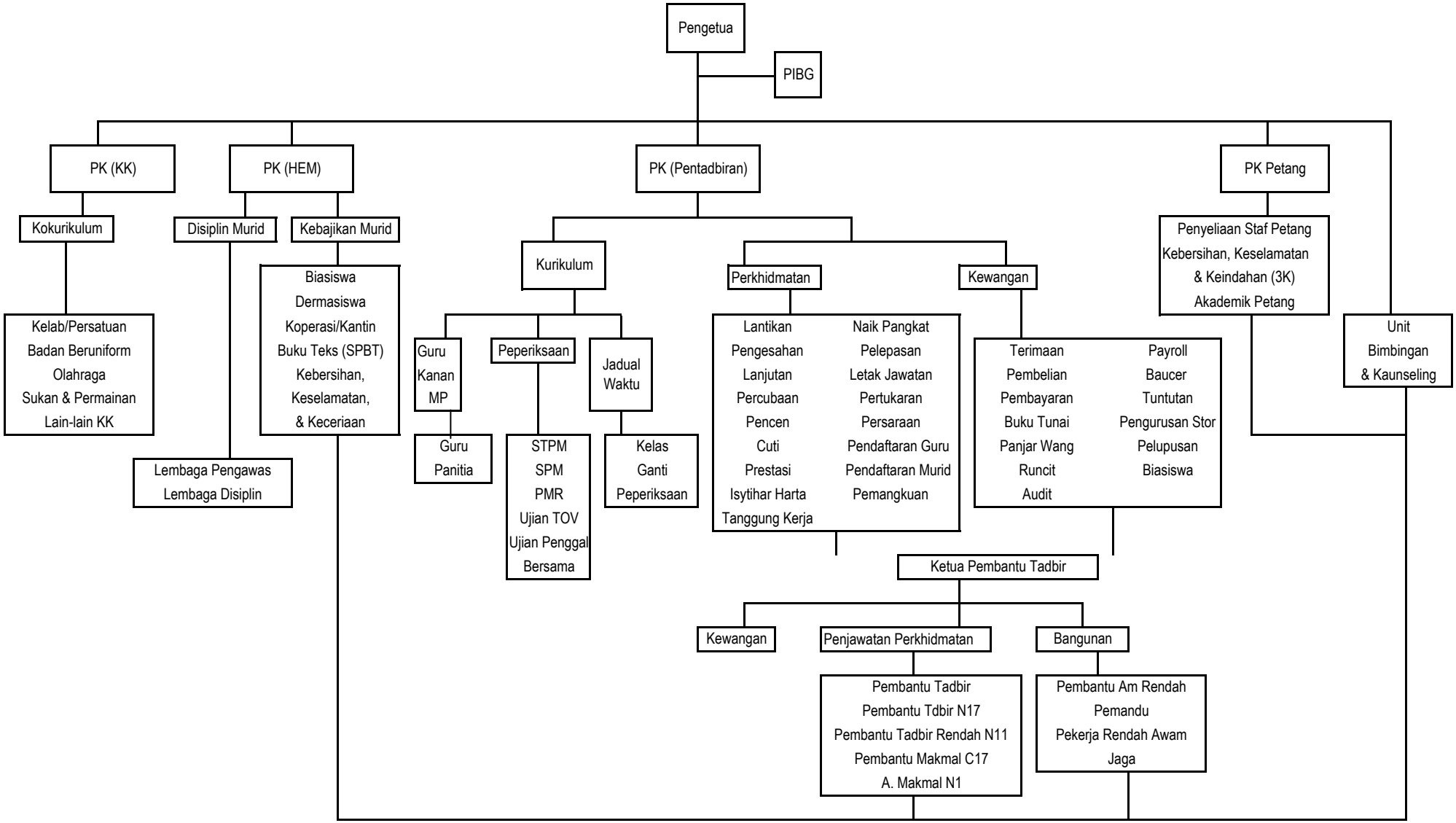
SEKOLAH MENENGAH KEBANGSAAN SUNGAI TAPANG